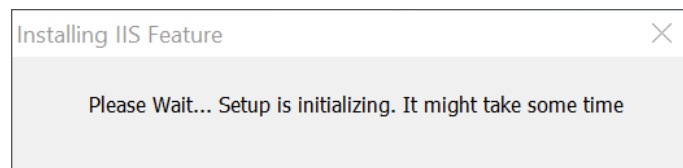

This guide provides instructions to install GLOBODOX Web Client.

TABLE OF CONTENTS

TABLE OF CONTENTS	1
GLOBODOX Web Client Installation	2

GLOBODOX Web Client Installation

1. Go to <https://www.globodex.com/download/>
2. Click on the '**DOWNLOAD**' button for Web Browser Client.
3. A file named '**gdxwebsetup.exe**' will be downloaded.
4. Click the '**gdxwebsetup.exe**' setup file to run it.
5. '**Installing IIS Feature**' pop-up window will appear. Please wait until the setup initializing is completed. This might take some time.

6. The '**GLOBODOX Web Client Setup Wizard**' will be launched. Click Next.

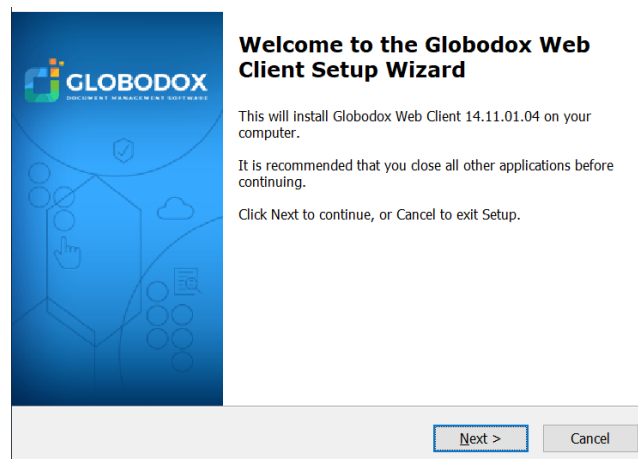

7. Select '**Automatic Configuration**' on the configuration window. Click Next.

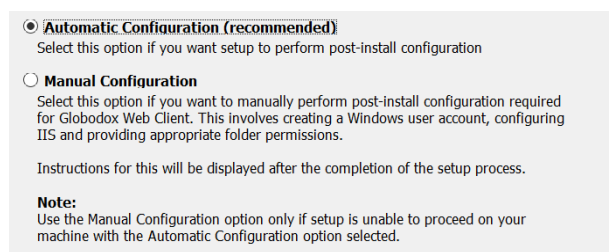

- On the **'Machine Network Status'** window select the option **'This machine is a stand alone machine'** and click Next.

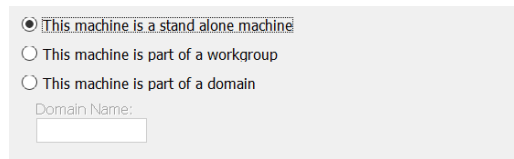

- On the **'GLOBODOX Web Client User'**, set the required username and password according to your Windows Password Policy Requirements.

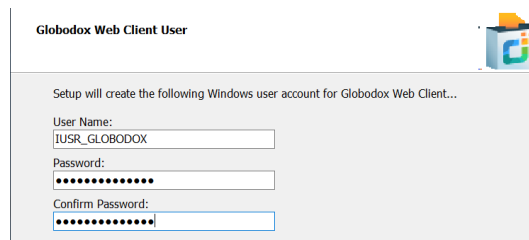

- On the **'GLOBODOX DBs Location'** window specify the folder in which GLOBODOX DBs are located. (By default it is the **'C:\Globodex Databases'** folder) Click Next.

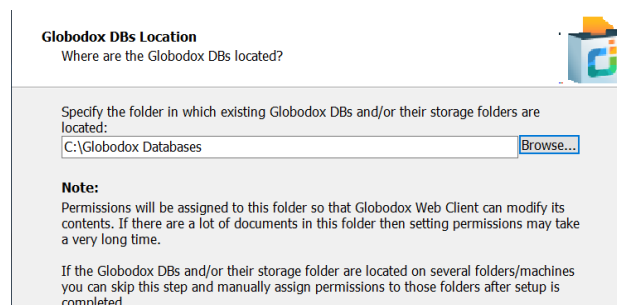

- Click Next on the **'Select Destination Location'** window.

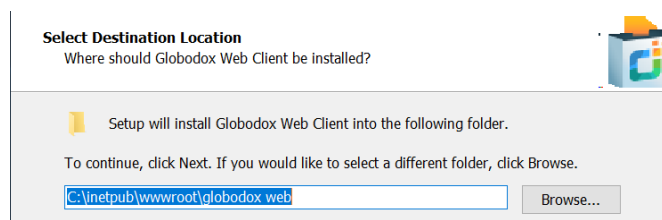

12. Click on the **'Install'** button to begin the installation.

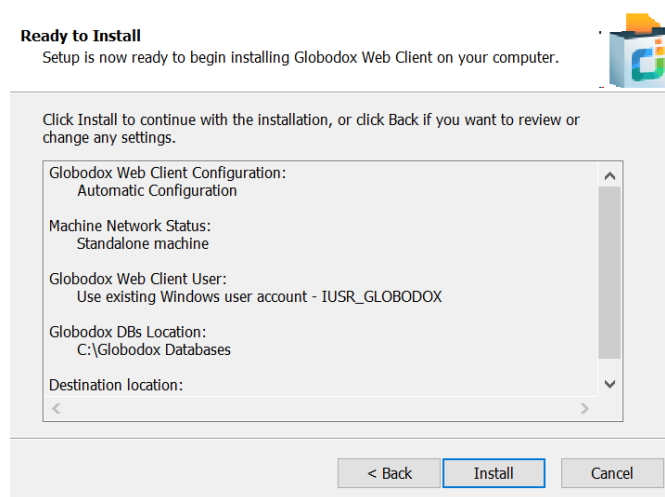

13. Once the installation is complete click on the finish button.

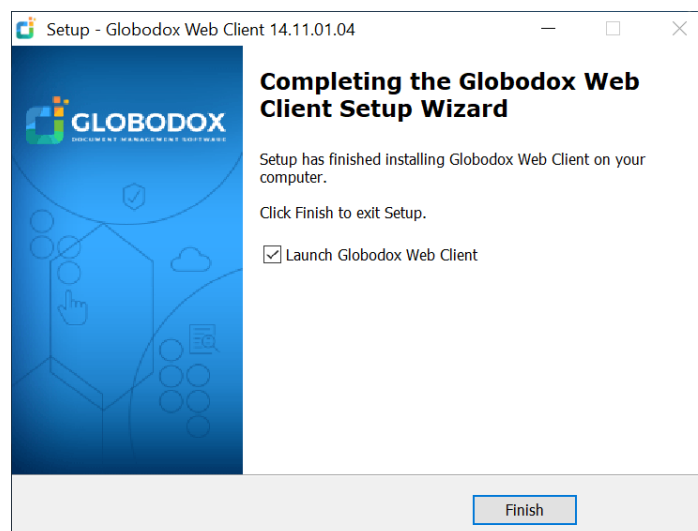

14. You will be redirected to <http://localhost/globodexweb/>

15. Fill in the username and password and click on login.

16. That's it! GLOBODOX Web Client is configured and is ready to use.